PRODUCT DATA SHEET

CORE – I2010

Appearance & Shape: To be free from any defect such as flow, burrs, unevenness etc; as per IEC standards

Effective parameters irrespective of material grade (per piece)		
Approx. Weight (without gap)	18.5	g/pc.

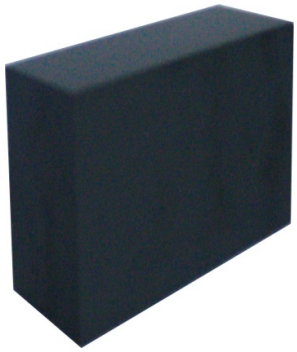

I2010 (OL)

Material Grade	Initial Permeability (μ_{iac})	Ordering code
CF139	2100 ±20%	CF139 I2010 OL
CF297	2300 ±20%	CF297 I2010 OL

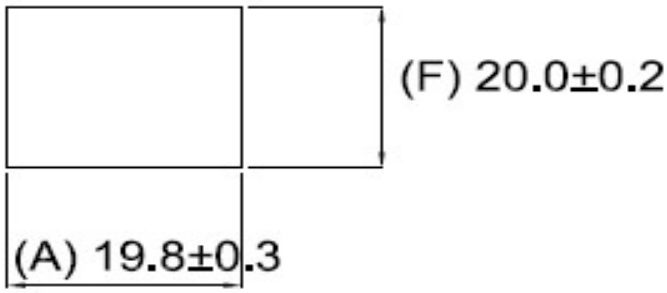

Note : Two Sides Grinding